



Ingram Show and Sports 2019

Saturday, 14th September 2019

Gates open at 10:30am

SHEEP SHOW

All sheep to be penned by 11.30 am for judging at 12 noon prompt

OPEN DOG SHOW 12.15 PM

UNCLE BRIAN'S PUNCH AND JUDY

FALCONRY

PONY SPORTS 11:00AM TERRIER RACING 1.00PM AND 3.00PM

SPORTS FOR CHILDREN AT 1.30PM, ADULTS AT 2.00PM

FAMOUS INGRAM HILL RACE 4.30PM CHILDREN'S CORNER

Poster design by Poppy - Age 8

HORTICULTURAL & INDUSTRIAL CLASSES

All stands staged by 10.30 am prompt

SHEEP SHOW

All sheep to be penned by 11.30 am for judging at 12 noon prompt

OPEN DOG SHOW 12.15 PM

UNCLE BRIAN'S PUNCH AND JUDY

FALCONRY

PONY SPORTS 11.00 AM TERRIER RACING 1.00PM AND 3.00PM

SPORTS FOR CHILDREN AT 1.30PM, ADULTS AT 2.00PM

FAMOUS INGRAM HILL RACE 4.30PM CHILDREN'S CORNER

Show Secretary

Dave Dixon, Tel 01665 578678 / 07530 980358

Tent Secretary:

Margaret Drummond, Lemmington Hill Head, Edlingham, Alnwick, NE66 2BS

Tel: 01665574245 or 07974559095

Joint Sheep Secretaries:

JACK SOWERBY Tel: 078330 44670

JAMES BONE Tel: 07979 463758, Forge Cottage, Fawdon NE66 4JQ

All cups to be returned one month prior to show

THE COMMITTEE WOULD LIKE TO THANK THE FOLLOWING SPONSORS FOR THEIR GENEROUS CONTRIBUTIONS TO THE SHOW

Show Sponsors:

Mr. L.M. GLEN-DAVISON
LORD JAMES PERCY
Mrs. V. ALLGOOD & FAMILY
RIX OILS
COASTAL GRAINS
A&J SCOTT
GLENDALE ENGINEERING
BREAMISH VALLEY COTTAGES
CHEVIOT VETS
PENNY PETROLEUM
NORTHUMBRIA PETS
NORTHUMBERLAND
NATIONAL PARKS
LILBURN ESTATES
JOHN WARREN ABP LTD.

Sheep Sponsors:

McCREATH SIMPSON & PRENTICE
Messrs LEMEUNIER-DIXON
HARRISON & HETHERINGTON,
ALNORTHUMBRIA
VETERINARY GROUP
CARRS BILLINGTON
MOLE VALLEY COUNTRY STORES

INGRAM SHOW SHEEP DOG TRIAL

SATURDAY 14th SEPTEMBER 2019

An Open Trial, affiliated to the
Northumberland Sheep Dog Trials League.
To start at 10.30 am.

ENTRY FEE £4.00

Contact: Colin Balmbro, Wooler Common Farm, Wooler NE71 6RH
Tel: 01668 283472 Email: cbalmbro@gmail.com

Kindly sponsored by Lord & Lady Vinson

FOLLOW THE SIGNS

SHEEP CLASSES

Prizes in all Classes: 1st £5, 2nd £3, 3rd £2

PERPETUAL SILVER CHALLENGE CUP

presented by the late J.L. Hedley, Esq. for the Champion Sheep
and vouchers to the value of £25 kindly donated by SDS Livestock
Special prize of £10 for Reserve Champion.

MOLE COUNTRY STORES PRIZES

presented by Mole Country Stores for most points in Sheep Section -
1st 3 points, 2nd 2 points, 3rd 1 point. All sheep cups to be presented after judging
SHEEP HOLDING No 31/095/8006

MULE SHEEP

PERPETUAL CHALLENGE CUP

presented by the late Mr. T. Hyslop and Special Prize of £5 given by Mr. J. Wilson.
Prize money given by McCreath Simpson & Prentice.

- SH1. Mule Ewe
- 5H2. Mule Gimmer
- 5H3. Mule Ewe Lamb

BLUE HEADED LEICESTER

PERPETUAL CHALLENGE SALVER

presented by the late J.E. Lovat and A.O. Anderson
Special Prize of £5 given by Mr. J. Wilson

- SH4. Ewe
- SH5. Gimmer
- SH6. Ewe Lamb
- 5H7. Tup Lamb

**NORTH COUNTRY CHEVIOT (Lairg Type)
GEO. TAYLOR MEMORIAL CHALLENGE CUP**

presented by the late Mrs. Taylor, Special Prize of £5
Prize money donated by Carrs Billington

- SH8. Ewe
- SH9. Gimmer
- SH10. Ewe Lamb
- SH11. Tup Lamb

BLACKFACE

PERPETUAL SILVER CHALLENGE CUP

presented by J.R. Robson Esq, and Special Prize, given by Mr. & Mrs. R. Wilson.
TOM MACKAY MEMORIAL CUP donated by the family of the late Tom Mackay
for the Reserve Blackface Champion.

- SH12. Ram Lamb
- SH13. Ewe
- SH14. Gimmer
- SH15. Ewe Lamb

BLACKFACE (Hexham Type)

PERPETUAL CHALLENGE CUP

Presented by Border Livestock Exchange - £5 Special Prize

- SH16. Ewe
- SH17. Gimmer
- SH18. Ewe Lamb
- SH19. Tup Lamb

BLACK SHEEP (Any Breed)

PERPETUAL CHALLENGE CUP

presented by Messrs. Lemeunier-Dixon - £5 Special Prize
Prize money given by Messrs. Lemeunier-Dixon

- SH20. Ewe or Gimmer (Pack or Hirsels)
- SH21. Ewe Lamb (Pack or Hirsels)

ANY OTHER BREED

SPECIAL PRIZE - £5

ROTHBURY CUP

- SH22. Ewe
- SH23. Gimmer
- SH24. Ewe Lamb

CHILDREN'S CLASSES

R. TELFORD CHALLENGE CUP

presented by R. Telford and £5 Special Prize

Young handler to be present at the class.

SH25. ANY BREED of Ewe Lamb not to have won a prize at a previous show.

PRIME LAMBS

Tup Lambs not allowed

PERPETUAL CHALLENGE ROSE BOWL -

presented by the late Mr. G. Hope for Best Exhibit

SH26. Lamb under 40 kilo

SH27. Lamb over 40 kilo

NOTE: Sheep Judging commences at 12 noon

Entries to: JACK SOWERBY Tel: 078330 44670 or JAMES BONE Tel: 07979 4637581

Forge Cottage, Fawdon NE66 4JQ by Saturday 7th September 2019.

Secretary has the power, in any exceptional cases, to reject any entry.

**For pictures and a flavour of recent Shows, look at our web pages
at www.ingrambreamishvalley.co.uk/Ingram-Show.html**



Find us on
Facebook

HORTICULTURAL SECTION

Prize giving for trophy winners will take place at 4:00 pm in the Tent for all indoor classes. Sale of Produce will be held following tent clearance at 5:00 pm approx.

VEGETABLES

Class		1st	2nd	3rd
HO1.	4 Round Potatoes (white).....	£3.00	£2.00	£1.00
HO2.	4 Round Potatoes (coloured).....	£3.00	£2.00	£1.00
HO3.	4 Kidney Potatoes (white).....	£3.00	£2.00	£1.00
HO4.	4 Kidney Potatoes (coloured).....	£3.00	£2.00	£1.00
HO5.	2 Carrots (long).....	£3.00	£2.00	£1.00
HO6.	3 Carrots (stump).....	£3.00	£2.00	£1.00
HO7.	1 Cabbage.....	£3.00	£2.00	£1.00
HO8.	1 Cauliflower.....	£3.00	£2.00	£1.00
HO9.	3 Onion Sets.....	£3.00	£2.00	£1.00
HO10.	2 Parsnips.....	£3.00	£2.00	£1.00
HO11.	6 Shallots (pear-shaped).....	£3.00	£2.00	£1.00

HO12.	6 Pods of Peas.....	£3.00	£2.00	£1.00
HO13.	6 Pods of Runner Beans	£3.00	£2.00	£1.00
HO14.	6 Pods of Broad Beans.....	£3.00	£2.00	£1.00
HO15.	3 Onions.....	£3.00	£2.00	£1.00
HO16.	1 Cucumber	£3.00	£2.00	£1.00
HO17.	3 Beetroot (globe)	£3.00	£2.00	£1.00
HO18.	1 Lettuce.....	£3.00	£2.00	£1.00
HO19.	1 Vegetable unscheduled	£3.00	£2.00	£1.00
HO20.	5 Tomatoes.....	£3.00	£2.00	£1.00
HO21.	1 Vegetable Marrow	£3.00	£2.00	£1.00
HO22.	1 Leek.....	£3.00	£2.00	£1.00
HO23.	Best Collection of Vegetables: 4 Varieties from Classes HO1-HO22 quantities as above.....	£4.00	£3.00	£2.00
HO24.	1 Vegetable and 1 Flower.....	£3.00	£2.00	£1.00
HO25.	3 Varieties from Classes HO1-HO22 submitted by a novice exhibitor.....	3.00	£2.00	£1.00

AGRICULTURAL SECTION

J WILSON MEMORIAL CUP for best exhibit

Classes AG1 and AG2 sponsored by Coastal Grains Ltd.

Class		1st	2nd	3rd
AG1.	6 Heads of Wheat.....	£3.00	£2.00	£1.00
AG2.	6 Heads of Barley	£3.00	£2.00	£1.00

FRUIT

AG3.	4 Cooking Apples.....	£3.00	£2.00	£1.00
AG4.	4 Dessert Apples	£3.00	£2.00	£1.00

FLOWERS

AG5.	1 Single Rose.....	£3.00	£2.00	£1.00
AG6.	3 Roses	£3.00	£2.00	£1.00
AG7.	1 Vase Sweet Peas (9 spikes).....	£3.00	£2.00	£1.00
AG8.	3 Gladioli	£3.00	£2.00	£1.00
AG9.	1 Vase Outdoor Chrysanthemums (3 blooms, reflex)	£3.00	£2.00	£1.00
AG10.	1 Vase Outdoor Chrysanthemums (3 blooms, incurving)	£3.00	£2.00	£1.00
AG11.	1 Vase Dahlias (3 blooms, cactus).....	£3.00	£2.00	£1.00
AG12.	1 Vase Dahlias (3 blooms, decorative).	£3.00	£2.00	£1.00
AG13.	3 Asters.....	£3.00	£2.00	£1.00
AG14.	1 Vase Cut Flowers (from open border)	£3.00	£2.00	£1.00
AG15.	1 Pot Plant.....	£3.00	£2.00	£1.00
AG16.	1 Geranium Boom.....	£3.00	£2.00	£1.00
AG17.	4 Pansies	£3.00	£2.00	£1.00
AG18.	1 Gladiolus	£3.00	£2.00	£1.00
AG19.	Mixed Vase Cut Flowers by a Novice Exhibitor	£3.00	£2.00	£1.00

INDUSTRIAL SECTION

Class IN 16 prize money donated by Mr. Stephen Shell.

Class IN7, IN8 and IN9 prize money donated by Mrs Pat Wilson.

Class IN3 & IN4 prize money donated by Ingram Cafe.

IN1.	3 Eggs.....	£3.00	£2.00	£1.00
IN2.	4 Pieces Tray Bake.....	£3.00	£2.00	£1.00
IN3.	1 Loaf Bread, white or brown (hand-made).....	£5.00	£3.00	£2.00
IN4.	1 Loaf Bread, white or brown (machine-made).....	£5.00	£3.00	£2.00
IN5.	4 Plain Oven Scones.....	£3.00	£2.00	£1.00
IN6.	4 Currant Girdle Scone.....	£3.00	£2.00	£1.00
IN7.	Loaf Cake, any variety – to be named.....	£3.00	£2.00	£1.00
IN8.	Lemon Drizzle loaf.....	£3.00	£2.00	£1.00
IN9.	Loaf of Gingerbread.....	£3.00	£2.00	£1.00
IN10.	Savoury Flan.....	£3.00	£2.00	£1.00
IN11.	4 Sausage Rolls (shortcrust pastry).....	£3.00	£2.00	£1.00
IN12.	Fruit Tart on a Plate (shortcrust pastry top & bottom ...	£3.00	£2.00	£1.00
IN13.	4 Rock Buns.....	£3.00	£2.00	£1.00
IN14.	Shortbread.....	£3.00	£2.00	£1.00
IN15.	Plain Sandwich Cake (jam filled, no sugar dusting).....	£3.00	£2.00	£1.00
IN16.	Cooking disasters from classes IN3-IN15.....	£3.00	£2.00	£1.00
IN17.	Chocolate Cake.....	£3.00	£2.00	£1.00
IN18.	Individual Fruit Dessert.....	£3.00	£2.00	£1.00
IN19.	Jar Marmalade.....	£3.00	£2.00	£1.00
IN20.	Blackcurrant Jam.....	£3.00	£2.00	£1.00
IN21.	Raspberry Jam.....	£3.00	£2.00	£1.00
IN22.	Strawberry Jam.....	£3.00	£2.00	£1.00
IN23.	Lemon Curd.....	£3.00	£2.00	£1.00
IN24.	Jar of Chutney.....	£3.00	£2.00	£1.00
IN25.	Jar of Jelly.....	£3.00	£2.00	£1.00
IN26.	Fudge.....	£3.00	£2.00	£1.00
IN27.	4 Biscuits, any variety.....	£3.00	£2.00	£1.00
IN28.	1 Dyed Egg.....	£3.00	£2.00	£1.00
IN29.	A Cake by a Novice Exhibitor.....	£3.00	£2.00	£1.00
IN30.	4 Rock Buns by a Novice Exhibitor.....	£3.00	£2.00	£1.00

UNDER 16 YEARS OF AGE BAKING

Baker Cup awarded for best exhibit in classes in31 to in34.

Presented by Mrs F Baker.

IN31.	4 Pieces of traybake 16 years and under.....	£3.00	£2.00	£1.00
IN32.	4 Homemade decorated cupcakes 16 years and under ..	£3.00	£2.00	£1.00
IN33.	Sandwich cake – any filling 16 years and under.....	£3.00	£2.00	£1.00
IN34.	Savoury flan no more than 8” 16 years and under... ..	£3.00	£2.00	£1.00.

HANDICRAFTS SECTION

		1st	2nd	3rd
HA1.	Fridge Magnet.....	£3.00	£2.00	£1.00
HA2.	Embroidered Article.....	£3.00	£2.00	£1.00
HA3.	A Sugarcraft Item	£3.00	£2.00	£1.00
HA4.	Piece of Canvas Work.....	£3.00	£2.00	£1.00
HA5.	A Hand-Made Card.....	£3.00	£2.00	£1.00
HA6.	Cross-stitched Article.....	£3.00	£2.00	£1.00
HA7.	Any Picture or Painting (any medium).....	£3.00	£2.00	£1.00
HA8.	Handicraft Article (knitted)	£3.00	£2.00	£1.00
HA9.	Handicraft Article (other).....	£3.00	£2.00	£1.00
HA10.	Miniature Flower Arrangement (not more than 6" in dia.) ...	£3.00	£2.00	£1.00
HA11.	Table Decoration allowed	£3.00	£2.00	£1.00

(space allowed 2ft, flowers need not be grown by exhibitor)

PHOTOGRAPHY SECTION

Maximum size of photograph: 7" x 5", can be mounted.

Gray Cup awarded for best overall photograph.

PH1.	1 Colour Photograph of an Animal.....	£3.00	£2.00	£1.00
PH2.	1 Colour Photograph of landscape or seascape	£3.00	£2.00	£1.00
PH3.	3 Colour Photographs	£3.00	£2.00	£1.00
PH4.	1 Colour Photograph of Plant Life	£3.00	£2.00	£1.00
PH5.	1 Colour Photograph of Child.....	£3.00	£2.00	£1.00
PH6.	1 Colour Photograph of Farming Scene	£3.00	£2.00	£1.00
PH7.	1 Colour Photograph of Landscape Abroad.....	£3.00	£2.00	£1.00
PH8.	1 Colour Photograph of Winter Scene	£3.00	£2.00	£1.00
PH9.	A Photograph of the Breamish Valley	£3.00	£2.00	£1.00

WALKING STICKS

WS1.	Walking Stick (plain hornhead).....	£3.00	£2.00	£1.00
WS2.	Walking Stick (plain woodhead).....	£3.00	£2.00	£1.00
WS3.	Walking Stick (fancy hornhead).....	£3.00	£2.00	£1.00
WS4.	Walking Stick (fancy woodhead).....	£3.00	£2.00	£1.00
WS5.	Shepherd's Crook	£3.00	£2.00	£1.00
WS6.	Lambing Stick.....	£3.00	£2.00	£1.00
WS7.	Thumb Stick.....	£3.00	£2.00	£1.00
WS8.	Sportsman Stick.....	£3.00	£2.00	£1.00

CHILDREN'S SECTION

Cup presented by late Dorothy Shell, Brandon, for child 16 years and under, gaining most points
Book token given in memory of Sarah Wilson to a Branton School pupil gaining most points

CH1.	Handicraft, 7 years and under	£1.50	£1.00	50p
CH2.	Handicraft, 11 years and under.....	£1.50	£1.00	50p
CH3.	Handicraft, 16 years and under	£1.50	£1.00	50p
CH4.	Modelling 7 years and under	£1.50	£1.00	50p
CH5.	Modelling 11 years and under.....	£1.50	£1.00	50p
CH6.	Edible Necklace, 16 years and under	£1.50	£1.00	50p
CH7.	Pencil Sketch, 16 years and under.....	£1.50	£1.00	50p
CH8.	Computer Creation, 4 years and under	£1.50	£1.00	50p
CH9.	Computer Creation, 7 years and under.....	£1.50	£1.00	50p
CH10.	Computer Creation, 11 years and under.....	£1.50	£1.00	50p
CH11.	Computer Creation, 11 years and under.....	£1.50	£1.00	50p
CH12.	Picture any medium A4 size Pre school.....	£1.50	£1.00	50p
CH13.	Handwriting, 4 years to 6 years old	£1.50	£1.00	50p
	There are holes in the sky			
	Where the rain gets in			
	But there ever so small			
	That's why the rain is thin			
CH14.	Handwriting, 7 years to 9 years old	£1.50	£1.00	50p
	Can a parrot			
	Eat a carrot			
	Standing on his head?			
	If I did that my mum would send me			
	Straight upstairs to bed			
CH15.	Handwriting 10 to 16 year old.....	£1.50	£1.00	50P
	Any poem			
CH16.	Painting, 4 years and under.....	£1.50	£1.00	50p
CH17.	Painting, 7 years and under	£1.50	£1.00	50p
CH18.	Painting, 9 years and under.....	£1.50	£1.00	50p
CH19.	Mixed media artwork A4 size, 16 years and under	£1.50	£1.00	50p
CH20.	A Colour Photograph (by a child 16 & under)	£1.50	£1.00	50p
CH21.	A Decorated Wooden Spoon (by a child 16 & under) ...	£1.50	£1.00	50p
CH22.	Flowers in a mug	£1.50	£1.00	50p

PONY SPORTS

(16 years and under) Entries taken on the field from 10.30am

Rosettes for first four places.

Challenge Cup for points in Gymkhana Events only presented by Ryton Co. Ltd.

Zeigler Cup for Senior Jumping Class.

Aln Breamish Confined Cup for riders 10 years and under gaining most points at Powburn,
Glanton, Whittingham and Ingram Shows, presented by Mr. I. Coe.

Contact: **Mrs Susan Shell**, Brandon Farm. Tel: 01665 578416 or 07814 436139

OPEN DOG RALLY

Commencing 12.15 pm. Entries 50p per class, taken on the field. Entries close at 12.00 pm.

Special Rosette for Best Puppy and Best in Show.

CLASSES

- | | | |
|--------------------------------------|--------------------|---------------------------|
| 1. PUPPY (over 3 mths, under 1 year) | 2. CHILD HANDLER | 3. TERRIER |
| 4. GUN DOG | 5. WORKING DOG | 6. ANY OTHER VARIETY |
| 7. OVER 15 inches | 8. UNDER 15 inches | 9. VETERAN (over 6 years) |
| 10. CROSSBRED | | |

SPECIAL AWARDS

The Linhope Salver will be presented to the Exhibitor gaining most points in the Horticultural, Agricultural and Industrial sections.

The Ladies' Trophy, a Rose Bowl presented by the late Mrs. R. Telford and the late Mrs. J. Wilson, will be awarded to the Exhibitor gaining most points in the Industrial and Handicraft sections.

THE FAMOUS INGRAM HILL RACE

Start time approximately 4:30 pm-Open Entry. Trophy for First, prizes for Second, Third, First Woman and First Junior (under 16 years).

RULES

1. That all stands be set up not later than 10.30am on the day of the Show. Judging to commence at 11.00am prompt. During the judging no one to be admitted except **Secretary, Judges and Stewards.**
2. All exhibits must be made or grown by Exhibitor. Anyone acting contrary to this rule will be debarred from the prize.
3. All preserves to be sealed with a wax disc and covered with cellophane. One jar from each batch.
4. Industrial Section only: Plain white doilies or plain white plates only please.
5. No exhibit to be removed before 4.15 pm.
6. **All Exhibits** at this Show will receive reasonable care and attention, but the Secretary and Committee will not be liable for any loss or damage.
7. **Any Exhibit** which has previously won a prize in this Section of the Show will not be eligible to compete.
8. The novice class means anyone not placed 1st in previous competitions.
9. Prize money paid out at 4:00 pm.

DONATIONS 2018

T ASPIN	MRS D SHELL	J WILSON	
MRS FM BAKER	A WHALTON	P LEMEUNIER	
B OXBERRY	E ROBINSON	A DIXON	
M EGDALL	A GRAHAMSLAW	P WILSON	MRS R SMITH

*and all those that kindly donated their exhibits to the Sale of Produce auction
The committee would like to thank all the anonymous
donors and everyone who helps on Show Day.*

INGRAM

SHOW & SPORTS

FREE ENTRY TO ALL CLASSES, EXCEPT WHERE STATED ENTRY FORM

to be completed by Exhibitor and returned to the Secretary not later than **SATURDAY 7th SEPTEMBER 2019** for the Sheep Section and **WEDNESDAY 11th SEPTEMBER, 2019** for all other Sections.

When entering, please give Class Numbers only.
State here the number of each Class in which you intend to exhibit.

I hereby declare that I have cultivated or made the specimens, etc., exhibited by me, and that I am aware of and agree to the conditions of Rule 2.

DATA PROTECTION: The data supplied by entrants will only be used for the administration of the Ingram Show and Sports competitions. No data will not be passed on to third parties. Please inform a committee member if you don't want your name published in competition results.

Exhibitor's Name.....

Address.....

Tent Secretary: Margaret Drummond
Lemington Hill Head, Edlingham, Alnwick, NE66 2BS
Tel: 01665574245 or 07974559095

Joint Sheep Secretaries:
Jack Sowerby Tel: 078330 44670 James Bone Tel: 07979 463758,
Forge Cottage, Fawdon NE66 4JQ



A&J SCOTT

Home grown timber at its best



Pressure

creosote

25 year +
expected life

NOW IN STOCK
LONGER LIFE
& GUARANTEED
POST RANGES



Pro-post
15 year
Performance
Warranty



Cross section showing
treatment penetration

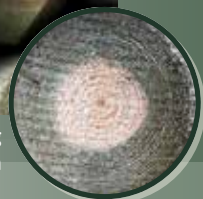

Pressure treated fencing range

Environmentally friendly copper based preservative with expected 10-15 year life

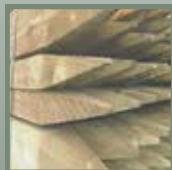

- Fence posts
- Rails
- Boards
- Stays
- Sleepers
- Strainers
- Droppers

T 01668 217 288 **E** timber@ajscott.co.uk **F** 01668 217 171



A&J Scott Ltd, Station Sawmills,
Wooperton, Alnwick,
Northumberland NE66 4XW

www.ajscott.co.uk